

LESSON 3

Pizzicato The Open Strings

- ♩ is a quarter note. A quarter note receives 1 beat.
- is a whole rest. It receives 4 beats.

① Pizzicato

count: 1 2 3 4 1 2 3 4

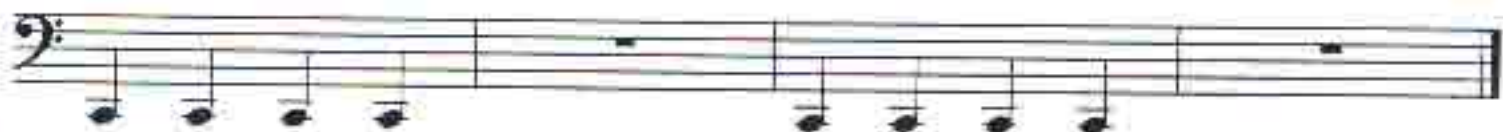
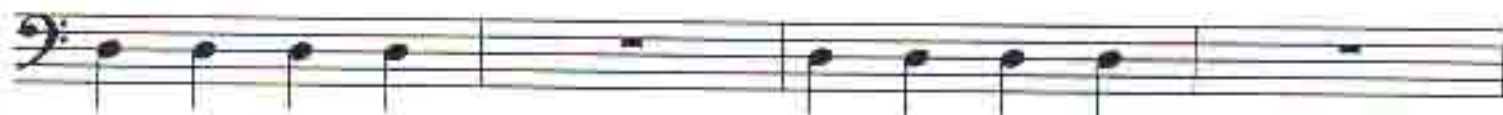

②

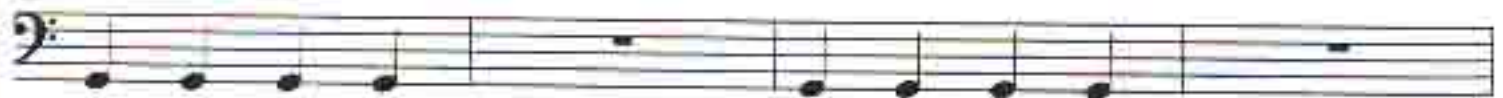
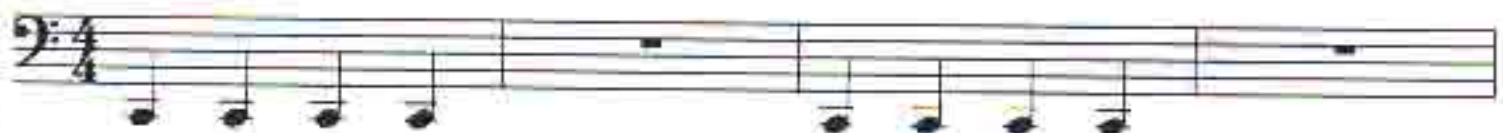

LESSON 4

Play With The Bow

▣ means Down bow

∨ means Up bow

③

count: 1 2 3 4 1 2 3 4

1. PIZZICATO the first time through.
2. ARCO the second time through.

LESSON 5

Begin On The D-String

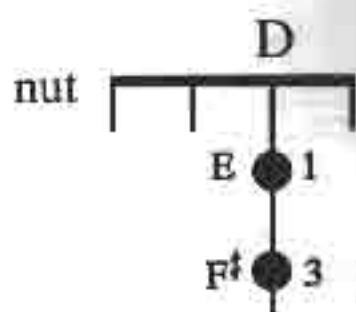

Open D,
E is 1st finger on the D-string.
F# is 3rd finger on the D-string.

④

1. Learn the left-hand fingerings using pizzicato.
2. Repeat the exercise using the bow (arco).

⑤

1 2 3 4

♩ is a half note. A half note receives 2 beats. $\text{♩} = \text{♩} + \text{♩}$

⑥

1 2 3 4 1 2 3 4

⑦

1 2 3 4 1 2 3 4

⑧ Warm-up

Mary Had A Little Lamb

American Folk Song

Easy Duets: on pages 35 - 38.

⑩ Warm-up

Be sure to look for "Easy Piano Accompaniment for Book 1".

Walking Finger Study

J. T. RHODA

⑪ $\text{♩} = 69 - 80$

Skipping And Walking Fingers

J. T. RHODA

⑫ $\text{♩} = 88$

Jingle Bells

JAMES PIERPONT

13

My Dreydl

Hanukah Song

S. GROSSMAN
and S. GOLDFARB

14

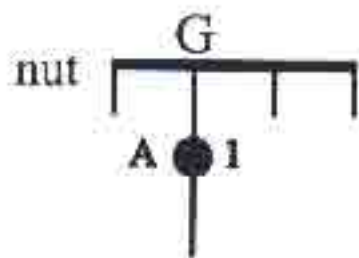

Open G,
A is 1st finger on the G-string.

5) Warm-ups

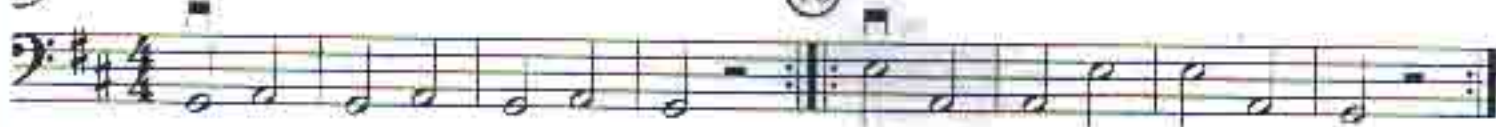

♩ is an eighth note. An eighth note receives $\frac{1}{2}$ of a beat. $\text{♩} \text{♩} = \text{♪} = \text{♩}$

count: 1 2 + 3 4

Say: "one two and three four".

Ode To Joy

L. van BEETHOVEN

*

(* ♪)

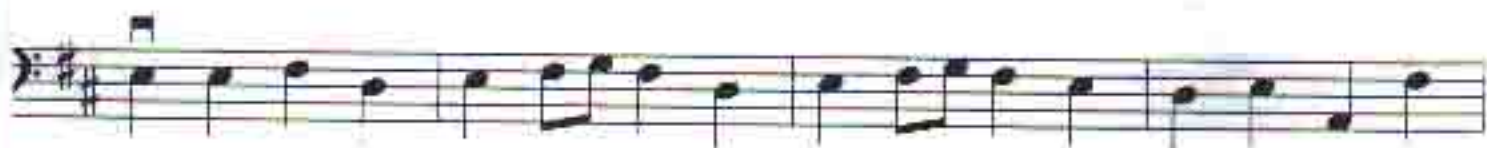

as an option: add a dot to the first quarter note (♩) and a flag (♩)
to the second quarter note of measures 4, 8 and 16.

nut A B 1 B is 1st finger on the A-string.

(19) Warm-ups

(20)

Twinkle, Twinkle Little Star

Ah! vous dirai-je Maman

French Folk Song

(21)

○ is a whole note. A whole note receives 4 beats: ○ = ♩ + ♩ + ♩ + ♩

(22)

1 2 3 4 1 2 3 4

(23)

Go Tell Aunt Rhody

American Folk Song

(24)

mf

mp

mf

1 2 3 4

LESSON 6

The A-String

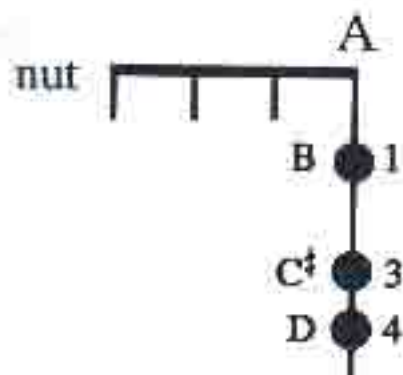

A B C# D

0 1 3 4

^ is a half-step sign.
Fingers are placed
close together.

Study No. 2

⑩

Set finger ahead of the bow.

Violin Concerto Theme

⑪ Allegretto L. van BEETHOVEN

The Clown

⑫ French Folk Song

London Bridge

English Folk Song

7)

8) Warm-up

Alouette

French Folk Song

9)

Frère Jacques

French Folk Song

40

Long, Long Ago

T. H. BAYLY

41

Moderato

mf

mp

mf

New World Symphony

A. DVORÁK

47 Largo

mf

mp

mf

rit.

Arkansas Traveler

American Reel Dance

48 Allegro

LESSON 9

F[♯] On The D-String

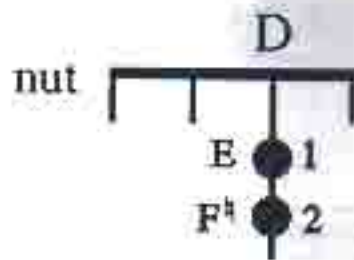

F[♯] is 2nd finger on the D-string.

④ Warm-up

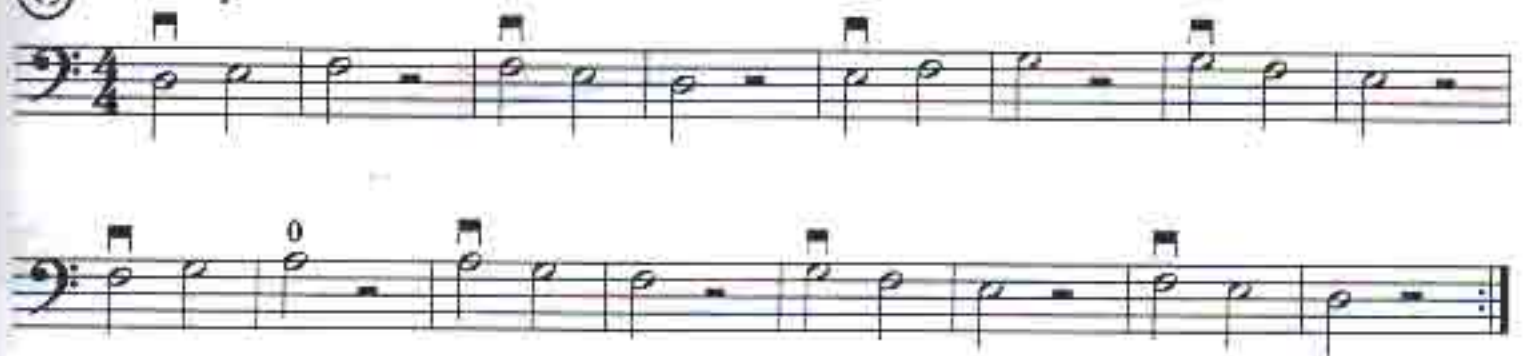

Lightly Row

German Folk Song

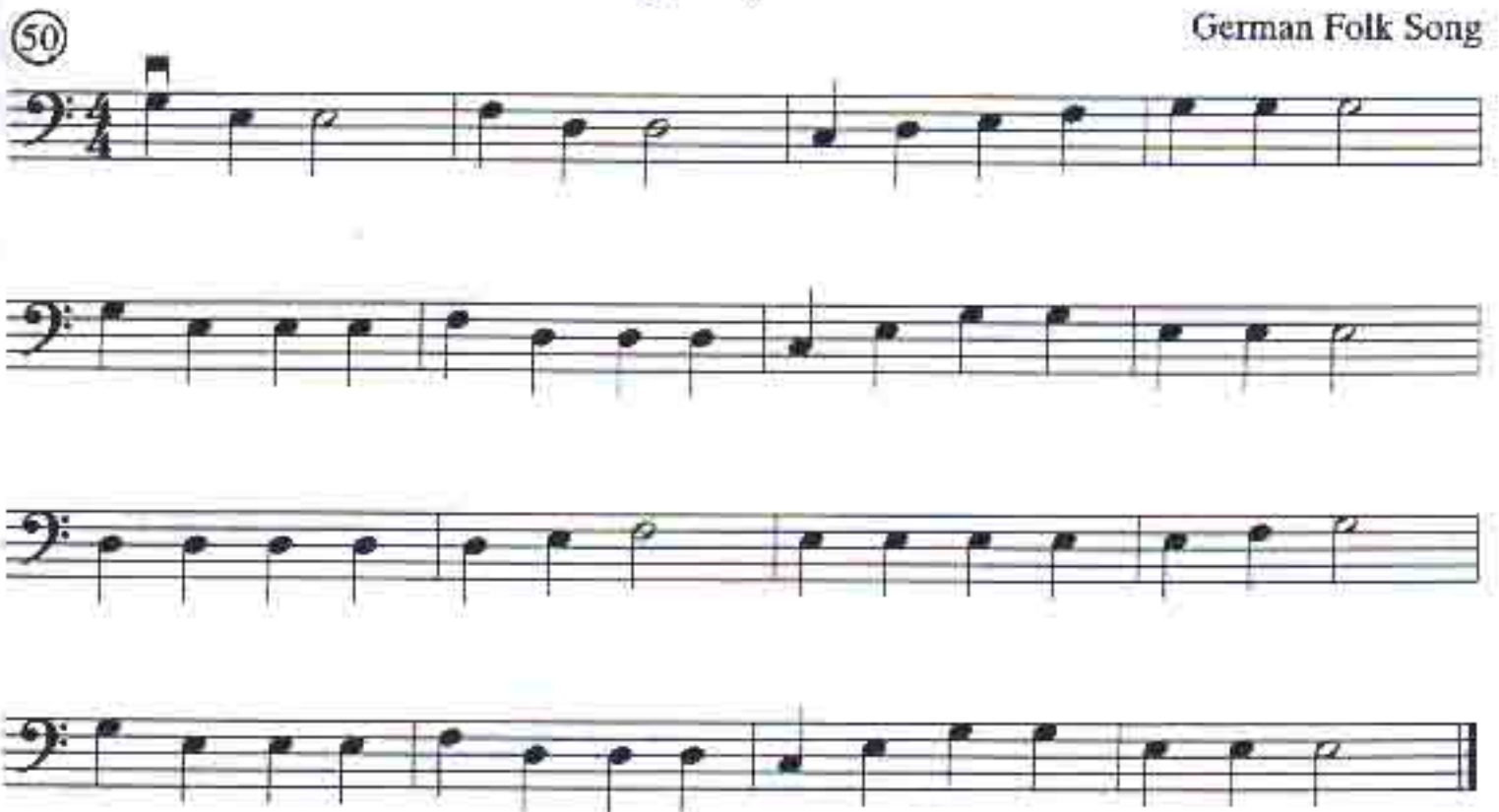

A Shakespeare Play

J. T. RHODA

Andantino $\text{♩} = 104$

0

0

0

poco rit.

Merry-Go-Round

Play slurred staccato 

(52) Allegretto ♩ = 132

J. T. RHODA

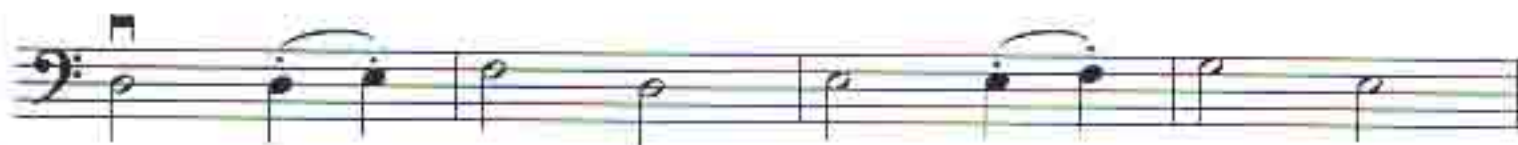

Playing Soccer

Play slurred portato 

(53) Moderato ♩ = 120

J. T. RHODA

4) Warm-up

count: 1 2 + 3 1 2 3

The warm-up exercise is written on two staves in bass clef with a 3/4 time signature. The first staff contains six measures of music, and the second staff contains six measures. The rhythm consists of quarter notes and eighth notes with a '+' sign indicating a quarter rest.

Over The Ocean

J. T. RHODA

5) Allegro ♩ = 138

count: 1 2 + 3

rit.

a tempo

rit.

The piece 'Over The Ocean' is written on eight staves in bass clef with a 3/4 time signature. It begins with a count of 1 2 + 3. The music features a steady eighth-note pattern in the first six staves. The seventh staff includes a 'rit.' (ritardando) marking and a fermata over a half note. The eighth staff returns to the 'a tempo' marking and concludes with a 'rit.' marking and a fermata over a half note.

Home On The Range

American Cowboy Song

(56)

1 2 3

1 2 3

rit.

O Come, All Ye Faithful

Adeste Fideles

JOHN FRANCIS WADE

(57)

mf

p

mf

f

LESSON 10

C[♯] On The A-String

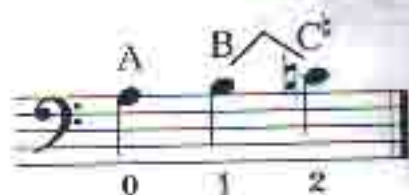
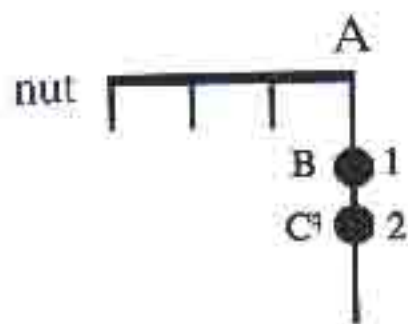

C[♯] is 2nd finger on the A-string.

8) Warm-up

Child's Play

Allegretto ♩ = 120

J. T. RHODA

Chinese River Flowing

J. T. RHODA

60 Andante ♩ = 100

6 means 6 beats per measure.

8 means an eighth note (♪) receives 1 beat.

count: ♪ ♪ ♪ ♪ ♪ ♪
1 2 3 4 5 6

61 Warm-up

One staff of musical notation in bass clef, 6/8 time, with a key signature of one sharp (F#). The notation consists of a continuous eighth-note pattern.

There are 2 sixteenth notes (♫) in 1 eighth note (♪).

♫ ♫ = ♪ = ♪

Irish Washer Woman

Irish Jig

62 Allegro

LESSON 11

The Slur

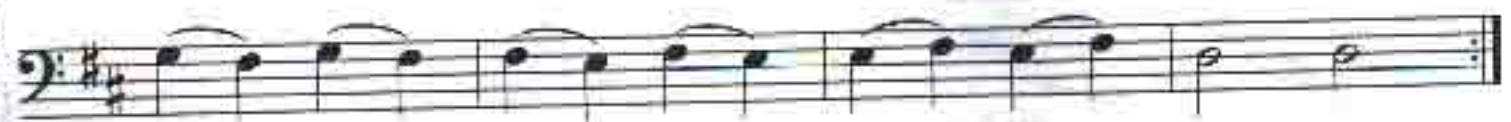

Slur 3 Notes In One Bow Stroke

(67)

Waves Of The Sea

J. T. RHODA

(68) Andante ♩ = 88

Slur 4 Notes In One Bow Stroke

(69)

The Hope

Hatikvah

N. H. IMBER

70 Andante

mf

p

mf rit.

Jesu, Joy Of Man's Desiring

J. S. BACH

71 Moderato

mf

1 2 3 4 5 6 7 8 9

3 Scales

D Major Scale

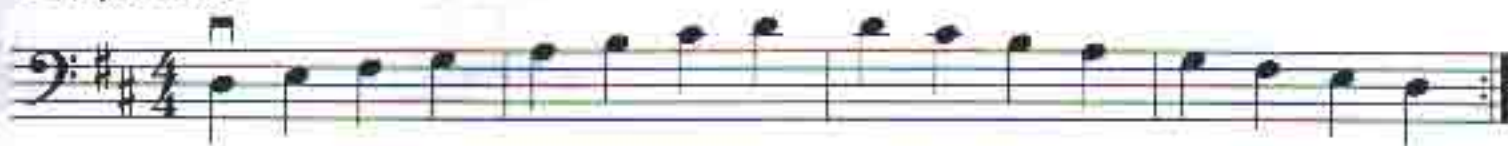

G Major Scale

C Major Scale

Use your metronome at different speeds: ♩ = 50 ♩ = 60 ♩ = 80

Use varied rhythms: ♩ ♩ ♩ ♩ ♩

Use varied bowings: ♩ ♩ ♩ ♩ ♩

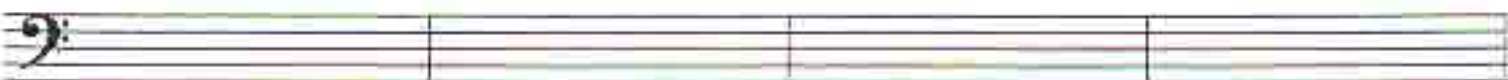
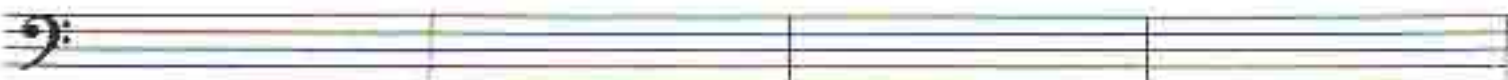
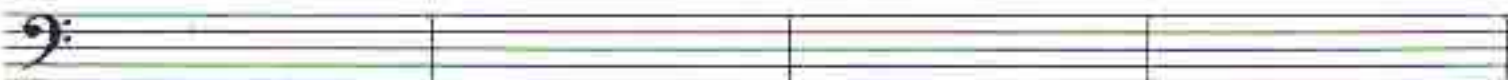

EASY DUETS

Mary Had A Little Lamb

American Folk Song

Melody

Harmony

Jingle Bells

JAMES PIERPONT

Ode To Joy*

L. van BEETHOVEN

*This piece is out of sequence for convenience of page turns.

My Dreydl

S. GROSSMAN
and S. GOLDFARB

Twinkle, Twinkle Little Star

Ah! Vous dirai-je Maman

French Folk Song

Go Tell Aunt Rhody

American Folk Song

Worksheet

Directions:

1. Write the letter names above the notes.
2. Write the fingerings below the notes.

D A G E B

C D E F G A B C D E F^b F[#] G A B C^b C[#] D